ISU Civil Engineering 2012-2013 Flow Chart (General)—128 CR

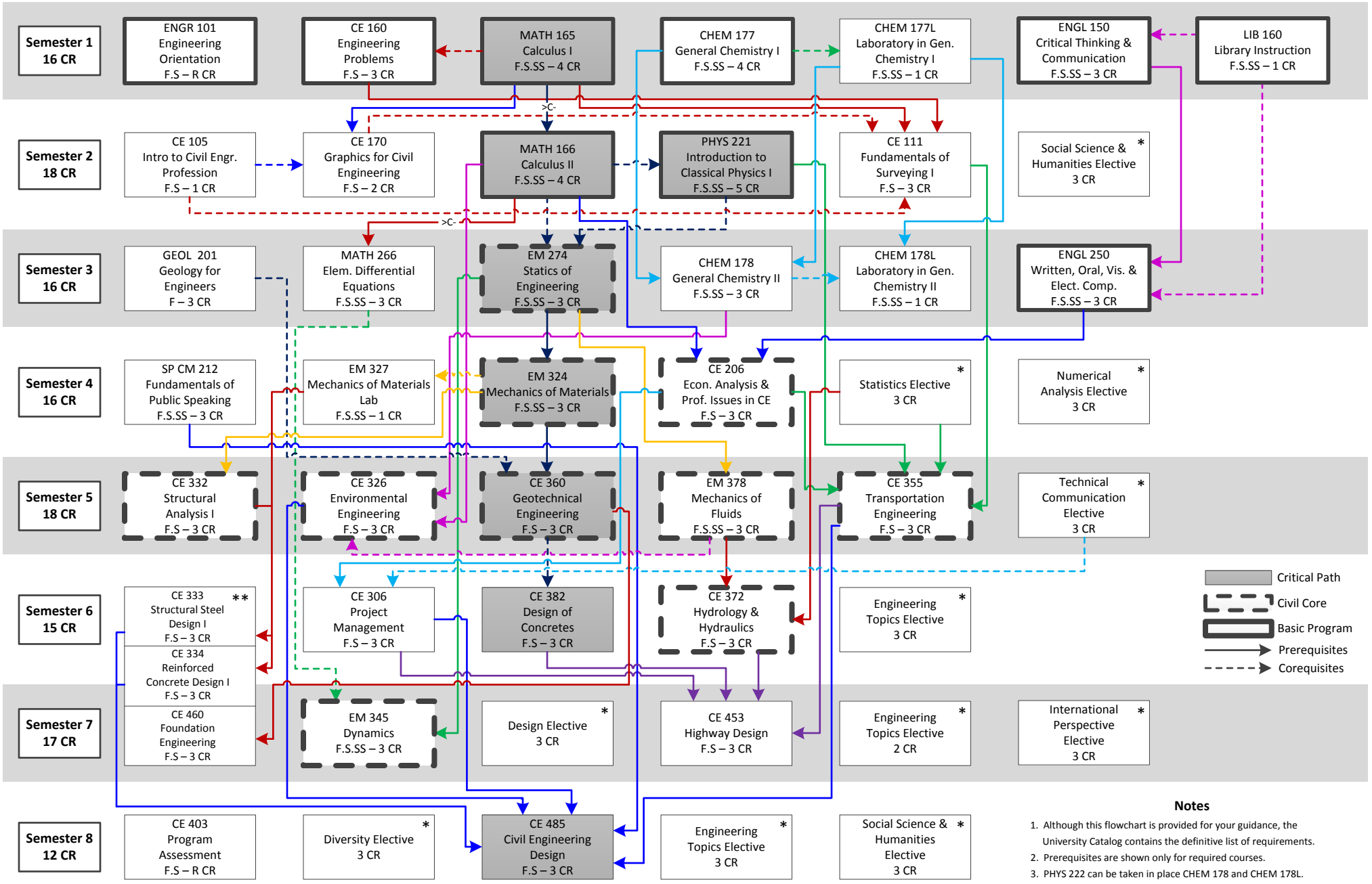

Notes

1. Although this flowchart is provided for your guidance, the University Catalog contains the definitive list of requirements.
2. Prerequisites are shown only for required courses.
3. PHYS 222 can be taken in place CHEM 178 and CHEM 178L.

* Choose elective from Civil Engineering approved list.

** Must choose 2 of the following courses.

4/17/2013