ISU Civil Engineering 2012-2013 Flow Chart (Environmental)—129 CR

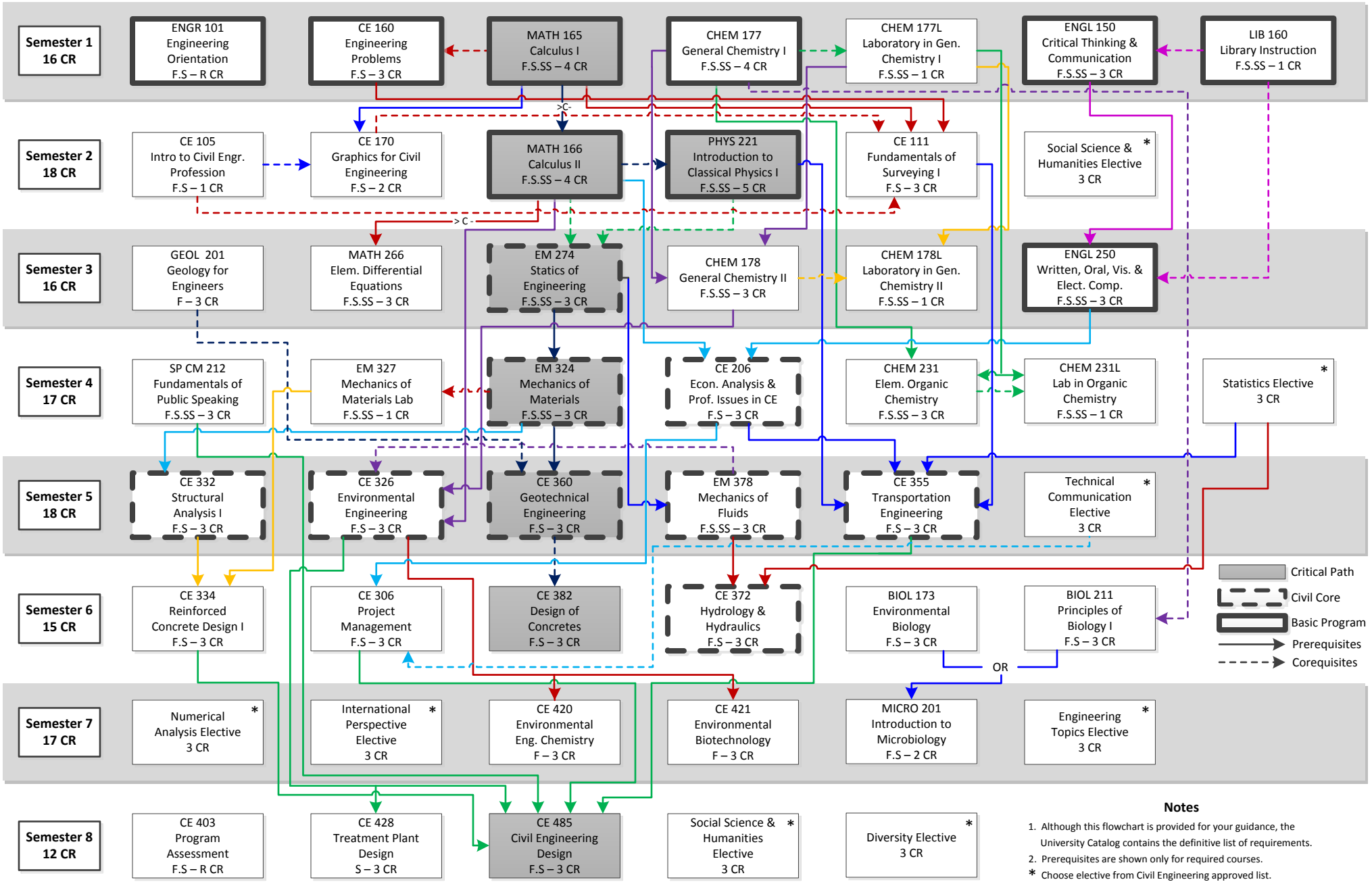

Notes

1. Although this flowchart is provided for your guidance, the University Catalog contains the definitive list of requirements.
2. Prerequisites are shown only for required courses.

* Choose elective from Civil Engineering approved list.

4/17/2013